Pascagoula Public Library
Local Historical and Genealogical Dept.
Owens Family

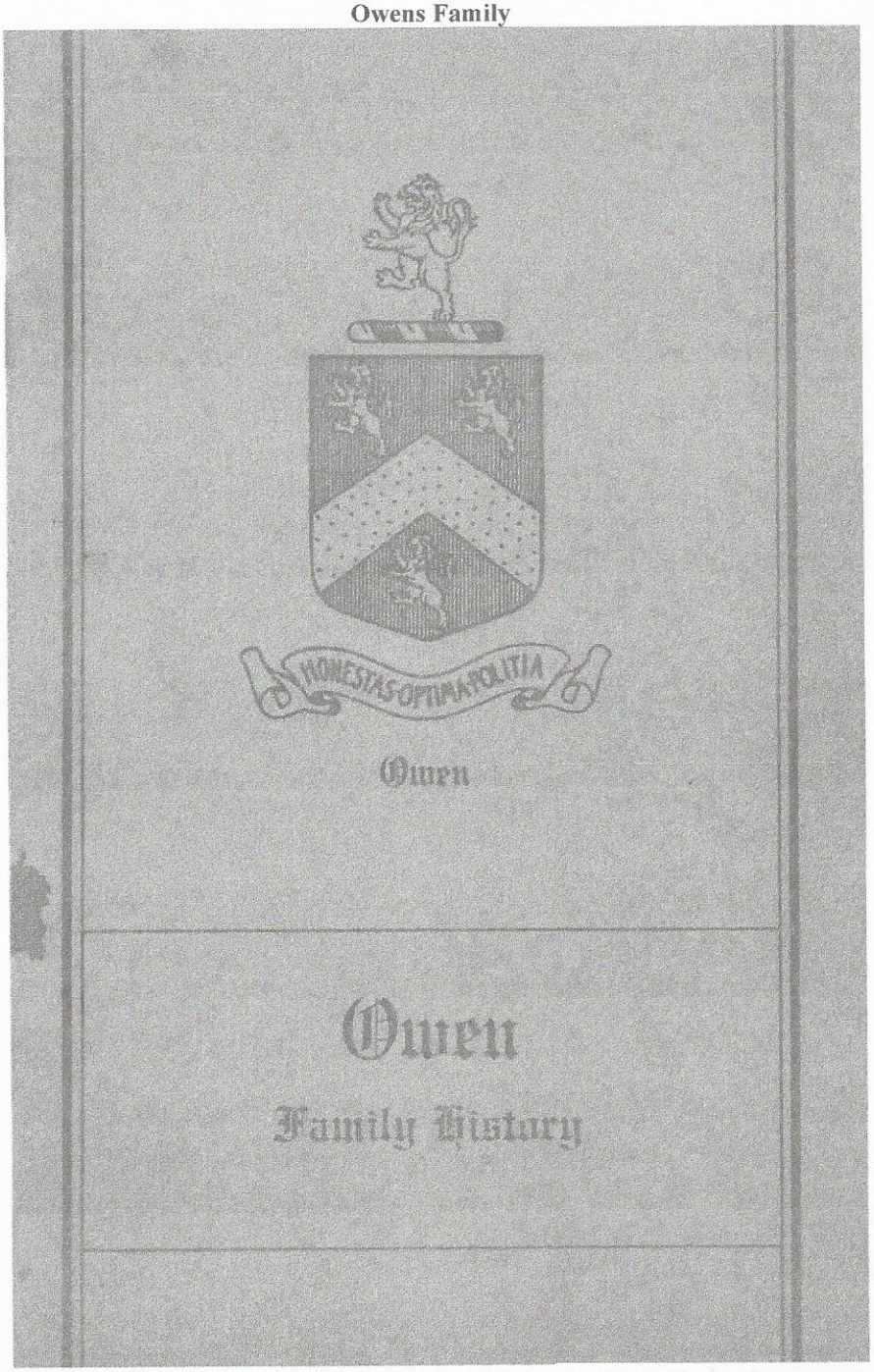

Owens 48

Pascagoula Public Library
Local Historical and Genealogical Dept.
Owens Family

Battle Hymn of the Ownes

Tune—"Battle Hymn of the Republic"

There's something strong and mighty in a good old family name,
And the name of Owen shineth high upon the scroll of fame,
For nearly all the Owens have pursued a lofty aim;
The Clan goes marching on!

Chorus: Glory to the name of Owen!
Glory to the blood of Owen!
Glory to our old Welsh family!
The Clan goes marching on!

The House of Owen cherishes traditions of the past;
With the world's great movements they have all their fortunes cast;
And when they pledge their honor they are loyal to the last.
The Clan goes marching on!

The Owen tribe is virile as their fathers were of old;
Each century their numbers have increased a hundredfold;
Of all the world's great families the Owens are pure gold.
The Clan goes marching on!

Owen sons are loyal—Owen daughters true and sweet;
More noble sires and mothers you could never hope to meet.
The stories of their lives and deeds with pleasure we repeat.
The Clan goes marching on!

We have our dukes and peasants, common folk and bluebloods, too;
They greet each other with a smile and "Cousin, Howdy-do!"
This goes with all the Owens, and it goes with me and you.
The Clan goes marching on!

The Owens are all loyal to the good old U. S. A.
They love the flag of freedom and will follow it for aye.
The Owens do their duty and they never run away.
The Clan goes marching on!

To every corner of our land we sound the bugle call;
A hundred thousand Owens hear and answer one and all.
You can hear the Owens tramping like Niagara's waterfall.
The Clan goes marching on!

If you claim the blood of Owen join the chorus of the Clan.
In our Records and Reunions, all according to our plan;
The name to highest honors boost it every way you can.
The Clan goes marching on!

PRESENTED TO.....

BY.....

DATE.....

Pascagoula Public Library
Local Historical and Genealogical Dept.
Owens Family

"I have ever had a pleasure in obtaining any little anecdotes of my ancestors."—BENJAMIN FRANKLIN.

"He only deserves to be remembered by posterity who treasures up and preserves the history of his ancestors."—EDMUND BURKE.

Owen Family History

By

J. MONTGOMERY SEAVER

See Chapters (N) and (P)

AMERICAN HISTORICAL-GENEALOGICAL SOCIETY

PHILADELPHIA, PA.

1929

Owens 50

Pascagoula Public Library
Local Historical and Genealogical Dept.
Owens Family

Photo by Bachrach.
J. Montgomery Seaver
Compiler of
"Owen Family Records"

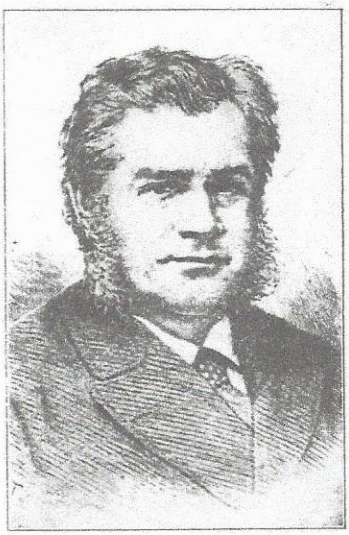

Sir Hugh Owen
K. C. B.

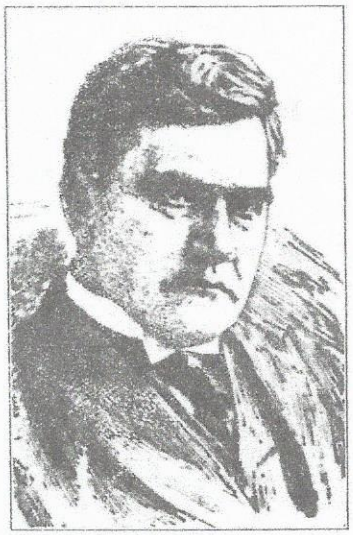

Michael J. Owen
Inventor and Manufacturer

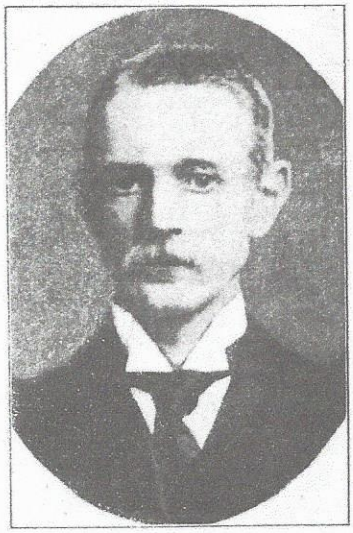

Dr. Isambard Owen
Principal of
Cardiff University College

Pascagoula Public Library
Local Historical and Genealogical Dept.
Owens Family

Table of Contents

PAGE No.

"Battle Hymn of the Owens" ..... Inside Cover
(A) Introduction 6
(B) Ancient Owen Families 7
(C) Prominent British Owens, Past Generations 15
(D) Prominent British Owens of Today 19
(E) American Owens of Royal Descent 21
(F) Owens in the American Revolution 25
(G) American Owen Families 26
(H) Prominent Owens of America, Past Generations 26
(I) Prominent American Owens of Today 28
(J) Owen Towns, Etc. 29
(K) Owen Census of The United States 29
(L) Religions of the Owens 30
(M) References 30-31
(N) The Owen Coat of Arms 31
(O) Blank Forms for Private Family Records 33-34
(P) Family Records and Genealogies Published by American Historical Genealogical Society ..... Inside Back Cover

Republished by the
American Genealogical Research Institute
20 "E" Street, Northwest
Washington, D. C. 20001

1972

Three Dollars

Owens 52

Pascagoula Public Library
Local Historical and Genealogical Dept.
Owens Family

(A) INTRODUCTION

RELIABLE authorities have the following to say regarding the name "Owen":

"OWEN; whence comes Bowen.
"OWEN: a British personal name (a prince).
Danish—Owen.
French—Ouin.
Domesday Book—Ouen.

" 'Ap,' the Welsh equivalent of our English 'son,' when it has come before a name beginning with a vowel, has in many instances become incorporated with it. Thus—'Ap-Owen'."

The Owen family has been prominent in the British Empire and in America, its members having played important roles in war and in peace. Family pride is a commendable trait and should be cultivated. All Owens have just cause to be proud of their family history and traditions.

The U. S. Marine Corps Headquarters at Washington reports that there were 103 Owens who served in the U. S. M. C. during the World War.

The data in this volume is gathered from reliable sources. Those desiring further information are advised to consult volumes mentioned in list of references given in the back of this volume. The writer and his associates will be glad to give their co-operation to any members of the family who may be interested in having a complete genealogy of the family published.

Unless otherwise plainly shown, the persons in this volume whose names are accompanied by three figures are sons or daughters of the immediately preceding persons bearing immediately preceding consecutive numbers. All persons in each group, bearing the same letter as a part of their respective numbers, are directly related. The generations of the descendants of those bearing numbers of three figures are represented as follows:

Generations:	1st	2nd	3rd	4th	5th	6th	7th	8th	9th	10th
Symbols:	(1), etc.	(A), etc.	(a), etc.	1, etc.	A, etc.	a, etc.	(I), etc.	(i), etc.	I, etc.	i, etc.

ABBREVIATIONS: Ad., address; b., born; ch., children; coll., college; d., died; d. y., died young; d. w. i., died without issue; dau., daughter; grad., graduated; l., lives, lived; m., married, moved; s., son; univ., university.

Many old American families have formed associations, and some of them hold annual reunions. Local reunions have been held by various branches of the Owen family from time to time. There is some interest in the forming of a National Owen Family Association and the holding of a National Reunion.

Information regarding the Owen Coat of Arms will be found in Chapter (N). Attention is also invited to Chapter (P).

The compiler hopes that, in producing this volume he is bringing to the Owen Family of the World information which will be of interest and value to them, and that he is rendering an important service to the public. We are very desirous of receiving additional data of unusual interest, and members of the family who have such data are respectfully requested to send us copies thereof.

Compiler.

(B) ANCIENT OWEN FAMILIES

The following titled Owen families are listed in BURKE'S GENERAL ARMORY: Orielton, co. Pembroke; Plas-Issa in Edeirnion, co. Merioneth; Glansevern, co. Montgomery; Rhin Saeson, co. Montgomery; Glynafon, co. Anglesey; Bodsilin, Malldraeth, co. Anglesey; Clenneney, co. Carnarvon, and Porkington, co. Salop; Llunllo, co. Montgomery; Bettws, co. Montgomery; Tedsmore, co. Salop; Woodhouse, co. Salop; Condover, co. Salop; Garth Angharad, Caerbellan, etc., co. Merioneth; Godstone, co. Oxford, visit Oxon 1566; co. Salop; Shrewsbury, co. Salop; Wales; Wrexham, co. Denbigh; Worcester; co. Gloucester; co. Kent, London and co. Salop; co. Oxford; co. Oxford; Adbrightly, co. Salop; co. Pembroke; Dublin.

The earliest Owen ancestor shown in records consulted by the compiler is ELISEG, Prince of Powys, Wales. His descendant, eight generations removed, was OWEN ap Howel Dha, King of South Wales and Powys, A. D. 987.

Owen Orielton

The Owens of Orielton descended from Hwfa Ap Cynddelw, Lord of Llys Llifton, in Alglesey, contemporary with Owen Gwynedd, Prince of North Wales, to whom he was steward. He was the founder of the first fifteen noble tribes of North Wales. He lived about A. D. 1150.

A101 SIR HUGH OWEN: 1st Baronet of Orielton; created 1641; M. P. for Pembroke in several parliaments 1626-60.

A102 SIR HUGH: 2nd Baronet; M. P. for Pembroke 1676-95; d. 1698.

A103 SIR ARTHUR: 3rd Baronet; M. P. for Pembroke 1695-1727; d. 1753.

- (1) Sir William: 4th Baronet A104.
- (2) John: Lieut-Gen. in the army; d. 1776.
  - (A) Sir Arthur: 7th Baronet; d. unm. 1817.
  - (B) William: Brigadier-General in the army; col. 61st regt.; d. 1795.
    - (a) Sir William: 8th and last baronet of the old creation; assumed by royal license, 1844, the additional name and arms of Barlow; d. unm. 1851, when the title conferred on his ancestor, Sir Hugh Owen, 1641, became extinct.
    - (b) Emma Anne: d. s. p. 1861.
    - (c) Frances: m. Rev. Charles Tripp; d. 1866, leaving issue. Their grandson, Owen Howard Tripp, of Huntspill, assumed by royal license the name and arms of Owen, as heir to his great uncle, Sir William Owen Barlow.
  - (C) Emma: m. Hugh Owen, of Lawrenny, who assumed the surname of Barlow.
  - (D) Corbetta: m. Joseph Lord.
    - (a) Sir John Lord: inherited the estates by will of Sir Hugh (the 6th Baronet), assumed the surname of Owen and was created a baronet, 1813, A107.
- (3) Arthur.
- (4) Margaret: d. unm.
- (5) Emma.

(6) Elizabeth.

A104 SIR WILLIIAM: 4th Baronet; Lord Lieut. of Pembrokeshire; d. 1781.

A105 SIR HUGH: 5th Baronet; Lord Lieut. of Pembrokeshire; M. P. 1770-86; d. 1786.

A106 SIR HUGH: 6th Baronet; M. P. for Pembroke 1809; b. 1782; d. unm. 1809; s. in the baronetcy by his cousin Sir Arthur, 7th Baronet; devised the estates, however, to another cousin.

A107 SIR JOHN LORD: 1st Baronet of the second creation, who was the eldest son of Joseph Lord (of co. Pembroke, by Corbetta, his wife, dau. of Lieut.-Gen. John Owen, and grandson of Sir Arthur Owen, 3rd Baronet); assumed the surname and arms of Owen; created a baronet 1813; b. 1776; Lord Lieut. of Pembrokeshire; governor of Milford Haven; d. 1861; s. by eldest son.

(1) Sir Hugh: 2nd Baronet—A108.
(2) Charlotte: d. 1852.
(3) Maria: d. 1836.
(4) Ellen: d. 1857.
(5) Eliza: d. 1862.
(6) John: J. P.; b. 1831; d. unm.
(7) William: b. 1834; killed in trenches before Sebastopol, 1855.
(8) Arthur: b. 1836; d. unm. 1889.
(9) Mary: d. 1892; issue.
(10) Emma: d. 1876.

A108 SIR HUGH: 2nd Baronet; D. L.; hon. col. Pembroke artillery; A. D. C. to Queen Victoria; M. P. for Pembroke 1826-38 and 1861-68; 1803-1891.

(1) Sir Hugh Charles: 3rd Baronet—A109.
(2) John: J. P.; b. 1828; d. s. p. 1890.
(3) Arthur Rodney: comm. R. N.; 1829-1876.
(4) William: J. P. and D. L.; 1832-1889.
(5) Augustus: b. 1843; d. unm. 1868.
(6) Charlotte Angelina: d. 1888.
(7) Georgina: d. 1838.
(8) Fanny: d. 1835.
(9) Maria Frances: m. 1855, John Edward Russell.
(10) George Rodney: 1850-1886.
  (A) Arthur Edward Rodney: b. 1877.
    (a) Hugh George.
    (b) Kitty.
  (B) Alice Georgina.
  (C) Kathleen.
  (D) Margaret Edith: m. 1900.
  (E) Maud Ellen.
  (F) Georgiana Marian.
(11) Alice Henrietta Rodney.
(12) Edith Rodney: d. unm. 1910.
(13) Ellen Rodney.

A109 SIR HUGH CHARLES: 3rd Baronet; J. P. and D. L., co. Pembroke; served at siege of Monte Video 1845-46, and in Kaffir War 1846-47; 1826-1909.

(1) Sir John Arthur: 4th and present Baronet—A110.

(2) William: b. 1894.
(3) Augustus: b. 1895; served in Great War; killed in action 1918.
(4) Margaret Catherine Gwenllian: Issue.

A110 SIR JOHN ARTHUR: 4th Baronet; b. 1892; educ. at Llandovery College, and St. John's College, Oxford; s. his father 1909; capt. late 11th batt. Somerset L. I.
(1) Hugh Bernard Pilkington: b. 1915.
(2) John William: b. 1917.

Cunliffe-Owen

B111 WILLIAM OWEN, of Sheffield, co. York: b. about 1590.

B112 WILLIAM, of Sheffield: b. 1621.

B113 JOHN, of Sheffield: b. 1653.

B114 JOSEPH, of Sheffield: 1698-1773; master of the Cutler's Company 1754.

B115 JOSEPH, of Crookes Moor, Sheffield: 1726-1800; m. 1746, Sarah (dau. and co-heir of Samuel Shargell by Elizabeth, his wife, dau. of

B116 JOHN CUNLIFFE, of Hollings, and eventual representative of that family).

B117 CHARLES, of Chelsea, co. Middlesex: J. P.; d. 1805.
Capt. Charles Cunliffe: R. N., of Wycoller Hall, co. Lancaster; 1786-1872.

B118 SIR FRANCIS PHILIP CUNLIFFE-OWEN; K. C. B.; K. C. M. G.: b. 1828; Grand Officer of the Legion of Honour (France); A. D. C. General to King Frederick William IV of Prussia; d. 1894.
(1) Philip Lewis Fritz: b. 1855.
(A) Philip Francis: b. 1878.
(B) Violet.
(2) Alfred Mark: 1858-1875.
(3) Charles Fowke: 1859-1860.
(4) Sir Hugh: created a baronet—B119.
(5) Gertrude Agnes Cunliffe-Owen: d. 1923.
(6) Mary Monica: m. 1886.
(7) Emma Paulina: m. 1882, her cousin, Edward Cunliffe-Owen.
(8) Grace Elise Cunliffe-Owen.
(9) Olga.
(10) Victoria Mary Louise Adelaide.

B119 SIR HUGH CUNLIFFE-OWEN: 1st Baronet, of Weir Bank, Bray, Berks; Chairman of British-American Tobacco Co.; b. 1870.
(1) Hugh Leslie: b. 1921.
(2) Dudley Herbert: b. 1923.

Mostyn-Owen of Woodhouse

C120 HOWEL, Owen Ap Griffith, of Llunllo.

C121 RICHARD, of Shrewsbury.

C122 EDWARD OWEN, of Shrewsbury: one of the executors of his cousin, Judge Owen, of Condover.

C123 ROBERT, of Woodhouse: High Sheriff of Salop 1618; by three

Owens 56

wives, had eighteen children; s. by his son—C124.

C124 EDWARD OWEN, of Woodhouse: b. 1602.

C125 ROBERT, of Woodhouse: High Sheriff of Salop, 1667; d. 1696.
(1) John: his heir—C126.
(2) Mary: m. Piers Lloyd, and hence descended John Lloyd, Esq. of Trawscoed.
(3) Ann: d. unm.
(4) Martha: m. Humphrey Kynaston, Esq. of Bryngwyn, co. Montgomery.
(A) Mary Kynaston: m. William Mostyn, Esq. (grandson of Sir Roger Mostyn, Knt. of Mostyn).
(a) William Mostyn.
1. William Mostyn: eventual inheritor of Woodhouse—C127.
(5) Muriel.

C126 JOHN, of Woodhouse: d. 1737, leaving two daus. and co-heirs, viz.:
Muriel and Sarah. These ladies agreed to put into possession of the Woodhouse estate, by a deed of gift, Hugh Owen, M. D. (son of Thomas Owen, of Llunllo); but that gentleman came to an untimely death, 1784; having made a will, by which he bequeathed the said estate to his benefactor, Mrs. Sarah Owen, who survived him. She created a new entail of the property successively to John Lloyd, of Trawscoed; William (eldest son of William Mostyn, of Bryngwyn); Robert, 3rd son of the said William Mostyn; and Pryce Owen, M. D., of Shrewsbury; remainder, in default of issue male of all these persons, to her next heir male of the name and family of Owen, of Woodhouse. At the decease of John Lloyd, Esq. of Trawscoed, Woodhouse, it devolved on

C127 WILLIAM MOSTYN: d. 1795.
(1) William: his heir—C128.
(2) Edward Henry Mostyn-Owen: Rector of Cound, Salop.
(3) Rebecca.
(4) Frances Maria.
(5) Harriet.
(6) Sobieski.
(7) Eloisa.
(8) Laura: d. unm.

C128 WILLIAM MOSTYN: of Woodhouse.
(1) William: late of Woodhouse—C129.
(2) Arthur: now of Woodhouse—C130.
(3) Francis.
(4) Henry: d. unm.
(5) Charles.
(6) Sarah Harriet.
(7) Frances.
(8) Caroline.
(9) Emma.
(10) Sobieske.

C129 WILLIAM MOSTYN: Major Royal Dragoons: d. unm. 1868; s. by his brother, now of Woodhouse.

Pascagoula Public Library
Local Historical and Genealogical Dept.
Owens Family

C130 ARTHUR MOSTYN: of Woodhouse, Salop; s. his brother 1868; High Sheriff of Salop, 1876.
(1) Arthur William: b. 1853; Lieut. 1st Royal Dragoons.
(2) Charles Roger: b. 1855.

Kynaston of Hardwick

D131 RICHARD OWEN, of Shrewsbury: s. of Owen Ap Griffith of Llunllo.
(1) Thomas, of Condover: from whom descended the Owens of Condover.
(2) Richard—D132.
(3) Robert: bur. 1603.
(4) John: admitted to the Mercers' Co. (1563), and the Drapers' (1527).
(5) Elizabeth.

D132 RICHARD, of Shrewsbury and Whitley, co. Salop: d. 1594; bur. at St. Chadd's.

D133 THOMAS, of Whitley: M. P. for Shrewsbury 1624-40; Lieut.-Col. in King Charles I's Army; bur. at St. Chadd's, 1650.

D134 THOMAS, "of Pauson, late of Whitley, Gent": burgess of Shrewsbury, 1676; called "Thomas Owen, Sen. of Whitley, Gent," on the Court Roll of Ford, 1678.

D135 THOMAS, of Whitley: (1671).

D136 EDWARD, of Pontesbury: burgess of Shrewsbury 1721; (in May, 1876, Rev. Loftus Owen, of St. Giles' Vicarage, proved his descent from this Edward Owen and was admitted a free burgess of Shrewsbury).

D137 ROBERT, of Dublin: bapt. at Pontesbury 1722; resided at Summerseat, near Wexford, 1798 (will dated 1806, proved in Dublin, 1810); mentioned as remainder-man in the will of Mrs. Barnston (dated 1750) who d. 1755.
(1) William: Major 67th Regt.; fell in the Mahratta War.
(A) Elizabeth Jane.
(B) Matilda.
(C) Rebecca Anne.
(D) Anne: d. unm.
(E) Olivia.

Owen of Tedsmore

The 3rd son of Thomas Owen, of Llunllo, who lived to an advanced age, was E138.

E138 HUGH OWEN: M. D. of Shrewsbury, where he resided professionally, until his cousin, in the 7th degree, Mrs. Sarah Owen (last of the family of Woodhouse) made a deed of gift of the Woodhouse estate in his favour, whither, at her request, he moved; d. 1764; he previously made a will, bequeathing Woodhouse back to Mrs. Sarah Owen, who made a new settlement of the property. (See Owen of Woodhouse.) To Dr. Owen's other property, his sister—E139.

E139 Martha Owen: succeeded, and her husband, Richard Bulkeley Hatchett, erected the mansion house at Tedsmore, on her property.

Owens 58

(1) Bulkeley Hatchett, of Ellesmere: b. 1750; s. his younger brother in Tedsmore—E141.
(2) Hugh Hatchett: b. 1851—E140.
(3) Mary Hatchett: d. unm.
(4) Sarah Hatchett.

E140 HUGH HATCHETT: s. to Tedsmore and other estates of the Owen family; assumed that surname; d. unm. 1818, when his estate passed to his elder brother.

E141 BULKELEY HATCHETT, of Ellesmere: d. 1830.
(1) Thomas Bulkeley: late of Tedsmore Hall—E142.
(2) Hugh James: d. 1791.
(3) Samuel Bulkeley: b. 1792; d. unm. 1817.

E142 THOMAS BULKELEY BULKELEY: b. 1790; adopted the surnames of Bulkeley-Owen as heir to a branch of that family; d. 1867; s. by eldest son.
(1) Bulkeley Hatchett: b. 1825—E143.
(2) Thomas Mainwaring Bulkeley: now of Tedsmore Hall—E144.
(3) Frances Marianne Eliza: m. and has issue.

E143 BULKELEY HATCHETT BULKELEY: d. s. p. 1868; s. by his brother

E144 REV. THOMAS MAINWARING BULKELEY BULKELEY-OWEN, of Tedsmore Hall, Salop: b. 1826.
(2) Rev. Roger Carmichael—E145.
(3) Letitia: m. 1783, Rev. Sir Edward Kynaston (who s. his brother, under the special limitation as 2nd Baronet).
(4) Jane.

E145 REV. ROGER CARMICHAEL: Rector of Camolin, co. Wexford; 1756-1843.
(1) Robert—E146.
(2) Loftus: Major-Gen. in the Army; b. 1786; d. s. p. 1865.
(3) William: Fellow of St. John's Coll., Cambridge; b. 1792; d. unm. at Leghorn, 1823.
(4) Richard: (Rear-Adm.); 1796-1863.
(A) Richard Cliffe: b. 1846.
(B) Charlotte Maria: d. unm. 1891.
(5) George Annesly: M. D. and B. A. Trin. Coll., Dublin; b. 1797.
(6) VERY REV. FREDERICK: Rector of Aghold, co. Wicklow; Dean of Leighlin; b. 1800.
(A) Frederick William: Solicitor; b. 1828; d. s. p. in Australia.
(B) Henry Lindsey: b. 1832; d. s. p. 1886.
(C) William: b. 1834; d. s. p.
(D) Bedell: b. 1837; d. s. p. in Sydney, 1886.
(E) Anne.
(F) Harriette.
(G) Louisa.
(H) Frances Maria.
(I) Thomasina Lucy.

E146 ROBERT: Col. in the Army; 1784-1867.
(1) Roger Carmichael Robert: Capt. in the Shropshire Militia; b. 1828; d. v. p. in Marceilles, 1865, unm.
(2) Walter Charles Edward: late Kynaston, of Hardwick—E147.

Pascagoula Public Library
Local Historical and Genealogical Dept.
Owens Family

(3) Loftus (Rev.): Vicar of St. Giles, Shrewsbury; 1831-1888.
(A) James Loftus: b. 1861.
(B) Rev. Loftus Meade: b. 1864.
(C) Roger Carmichael Robert: b. 1866.
(D) William Charles McCarthy: b. 1867.
(E) Charlotte Mary: d. 1909.
(F) Gertrude Emma Owen: d. 1894.
(G) Walter Kynaston: 1878-1890.
(H) Mary Sophie: twin with her brother, Walter.
(4) William, of Sydney, N. S. W.; Chief Judge in Equity; b. 1834.
(A) Langer Meade Loftus: b. 1862.
(5) Mary Frances: b. 1832; d. unm. 1846.
(6) Charlotte Elizabeth: 1833-1872.

E147 REV. WALTER CHARLES EDWARD KYNASTON, of Hardwick, co. Salop: M. A. Trin. Coll., Dublin; b. 1830. Mr. Kynaston assumed, by Royal License, 1868, the name and arms of Kynaston, only, on succeeding to the Hardwick estates, in accordance with the will of his cousin, Mrs. Evelyn Sutton. He d. 1903, and was s. by his only son.
(1) Walter Roger: now of Hardwick—E148.
(2) Amy Frances.
(3) Maud Charlotte.
(4) Marian Annette.

E148 WALTER ROGER OWEN KYNASTON, of Hardwick, co. Salop: Lord of the Manor of Plas-y-dinas, Montgomeryshire; b. 1874; s. his father 1903.
(1) John Roger: b. 1914.

Owen of Bettws

The pedigree of this family is registered in the Heralds' College from Rodri Mawr, King of All Wales.

F149 MADOC AP IEVAN: of Caereinion, descended from Grono Ap Owen, son or grandson of Howell Dda, King of South Wales; his son, F150.

F150 GRIFFITH AP MADOD: m. Mali, dau. of Howel ap Ievan Lloyd, and was father of
Owen ap Griffith: of Llunllo, near Machynlleth.
(1) David Lloyd ap Owen: his heir F151.
(2) Howel: ancestor of Owen of Woodhouse.
(3) Richard, of Shrewsbury.
(A) Thomas, of Condover, co. Salop: one of the judges of the Court of Common Pleas.
(a) Sir Roger, Knt., of Condover: M. P. co. Salop; High Sheriff, 1694; d. s. p. male, and was s. by his brother.
(b) Sir William, Knt., of Condover: High Sheriff, 1623; d. 1662.
1. Roger, of Condover: b. 1611.
A. Thomas, of Condover: b. 1641.
a. Roger, of Condover: High Sheriff, 1708; d. 1717.

Owens 60

(I) Edward, of Condover: his heir; d. s. p.
(II) Thomas Owen, of Condover: heir to his brother, and last male descendant of Owen of Condover; d. unm. 1731.
(III) Letitia Owen, of Condover: devisee of her brother.

(B) Richard Owen, of Whitley: ancestor of Owen, now Kynaston of Hardwick.
(C) Robert Owen: bu. Mar. 27, 1603.
(D) John Owen, of Shrewsbury: living 1572.
(E) Elizabeth Owen: m. Hugh Phillipps, of Shrewsbury.

(4) Thomas: Sergeant-at-Law; left an only dau., Ursula.

F151 DAVID LLOYD AP OWEN: had issue (with four daus.) a son and heir—F152.

F152 JOHN AP DAVID LLOYD OWEN, of Machynlleth.

F153 OWEN AP JOHN OWEN: (otherwise Owen Jones), of Machynlleth; had issue (with five daus.), a son and heir—F154.

F154 ROWLAND OWEN, of Llunllo: who first adopted the surname of Owen; High Sheriff co. Montgomery, 1611; s. by eldest son—F155.

F156 THOMAS OWEN, of Llunllo.

F157 ROWLAND, of Llunllo.

F158 THOMAS, of Llunllo.
(1) Thomas, of Llunllo: High Sheriff co. Montgomery, 1726.
(2) William, of Bettws—F159.
(3) Hugh.
(4) Barbara: d. unm.
(5) Martha.

F159 WILLIAM, of Bettws, co. Montgomery; had issue (with a younger son, Thomas, b. 1712, d. unm.) a successor.
Lingaine Owen: of Bettws: d. 1735, aged 29 years; leaving issue (with four daus.), one son—F160.

F160 PRYCE, of Bettws: d. 1786.

F161 VEN. HUGH: M. A., of Bettws; Archdeacon of Salop; d. 1827.
(1) Edward Pryce: his heir F162.
(2) Harriet.

F162 REV. EDWARD PRYCE: M. A., of Bettws; Vicar of Wellington, and Rector of Eyton, co. Salop; 1788-1863.
(1) Hugh Darby: his heir F163.
(2) Mary.

F163 HUGH DARBY, of Bettws Hall: 1827-1868.
(1) Hugh Darby Annesley: his heir F164.
(2) Edward Roderick: b. 1856.
(3) Mary Matilda: now of Bettws—F165.
(4) Alice Harriet Eva.
(5) Georgina West.
(6) Evelyn Maud.

F164 HUGH DARBY ANNESLEY, of Bettws Hall, co. Montgomery: 1852-1908.

Owens 61

F165 MARY MATILDA, LADY OWEN-MACKENZIE, of Bettws Hall, co. Montgomery: dau. of the late Hugh Darby Owen, of Bettws; m. (1st) Francis Fenwick; (2ndly) Archibald George Bovill; and (3rdly) Sir George Sutherand-Mackenzie, K. C. M. G., C. B., who d. 1910; she assumed by Royal License, 1909, the additional surname of Owen on succeeding to the Bettws estates; by 1st marriage she has issue—F166.

F166 GEORGE FENWICK: M. C.; Capt. late King's Own R. Regt. Norfolk Yeo.; b. 1885.

(C) PROMINENT BRITISH OWENS, PAST GENERATIONS

ANEURIN OWEN (1792-1851): Welsh historical scholar; s. William O—; appointed assistant to the commissioner for England and Wales; commissioner for inclosure of commonable lands, 1845; government entrusted work of Welsh history to him, 1822; he was an accurate and well-informed paleographer and an apt historical critic.

CHARLES, D. D. (d. 1746): Presbyterian minister; his academy for training students for the ministry had considerable reputation.

CORBET (1646-1671): Latin poet; s. William O—, a clergyman; b. Hinton, Shropshire; graduated B. A., Lincoln's Inn, 1665; studied medicine and took degree of M. A., 1669-70.

DAVID, D. D. (fl. 1642): Controversialist; native of Isle of Anglesea; educated Cambridge.

DAVID (1794-1866): Welsh journalist; b. Llanpumsaint, near Carmarthen; s. Benjamin O—; established reputation as a journalist by an article in the "Seren Gomer," a Welsh magazine.

EDWARD (1728-1807): Translator of Juvenal and Persius; s. David O— of Llangurig, Montgomeryshire; president Warrington Library, 1760, and was prominent in promoting literary and social interests of Warrington.

SIR EDWARD CAMPBELL RICH (1771-1849): Admiral; s. Captain William O—; commander, "Impregnable," 1796; on the "Immortalite," 1802, he saw active service on coast of France; commander-in-chief in the West Indies, 1822-25; rear admiral, 1825; commander-in-chief in East Indies, 1828-32; commander-in-chief in the Mediterranean, 1841-45.

EDWARD PRYCE (1788-1863): Artist; s. Archdeacon Hugh O—; officiated, Park Street Chapel, Grosvenor Square, London; vicar of Wellington; rector of Eyton-upon-the-Wildmoors; while travelling in France, Belgium, Italy, the Levant, Germany, and Switzerland he made numerous drawings from which he afterwards produced etchings and pictures in oils.

GEORGE (d. 1558): Physician; b. Worcester; physician to Henry VIII; with John Chambre, he attended the birth of Prince Edward, afterwards Edward VI; 1537; received many grants of land from the king; was a subscribing witness to the will of Henry VIII, who left him a legacy of 100 pounds; admitted fellow, College of Physicians, 1545; president, 1553; nominated royal physician on Mary's accession.

GEORGE (1552-1613): County historian; b. Henllys, Pembrokeshire; s. William O—; vice-admiral for counties of Pembroke and Cardi-

gan, 1573; his chief literary work was the "Description of Pembrokeshire," 1603.

GEORGE (d. 1665): York herald; s. George O—; b. Henllys, Pembrokeshire; attended the Earl of Arundal in his expedition against the Scottish covenanters in 1639 and was sent on a mission in the king's service to Wales, 1640; with the retinue of Charles I at Oxford in 1643 and created D. C. L., and subsequently accompanied the king to Gloucester, 1643.

GRIFFITH (d. 1717): Colonist and doctor; s. Robert O— of Dolsereau, Dolgelly; b. Merionethshire; emigrated, 1684, to Pennsylvania where he was one of the first doctors in the colony founded by William Penn; distinguished himself at time the "Barbadoes distemper" was ravaging Philadelphia; attended Quaker meetings and worked among the Indians.

HENRY (1716-1795): Divine and scholar; s. William O—; b. Cader Idris, Dolgelly, Merionethshire; was Boyle lecturer 1769-71 and published his sermons.

HUGH (1615-1686): Jesuit; b. Anglesea; admitted student English College at Rome, 1636; ordained priest in Church of St. John Lateran, 1640-41; entered Society of Jesus at Watten, 1648, and returned to the English mission, 1650.

HUGH (1639-1700), of Bronclydwr, Merionethshire: Non-conformist preacher; s. Humphrey O—; upon the passing of the Act of Uniformity in 1662 and ejection of such clergy as would not conform he returned to Bronclydwr to spend the rest of his days as a non-conformist preacher.

HUGH (1761-1827): Topographer; s. Pryce O—, M. D., of Shrewsbury; fellow of Society of Antiquaries; mayor of Shrewsbury, 1819; his principal work was "A History of Shrewsbury," 1825.

HUGH (1784-1861): Colonel; b. Denbigh; at the battle of Vittoria, 1813, when leading a brigade into action, his name was noted by Wellington and he was directed to memorialize for a troop in the 18th Hussars; sent to Lisbon with dispatches and brevet rank of colonel in the 4th cavalry; a knight commander of San Bento d'Aviz; knight of the Tower and Sword; had the Peninsular gold cross, the Peninsular medal with clasps for Talavera, Albuera, Vittoria and Pyrenees.

SIR HUGH (1804-1881): Promoter of Welsh education and philanthropist; b. at Y Foel farm, parish of Llangeinwen, Anglesea; s. Owen O—; founded the Cambrian Association for the Education of the Deaf and Dumb; helped to establish a Normal College for teachers at Bangor, 1856; he founded a Welsh provident society; was the chief means of establishing the London Welsh Charitable Aid Society, 1873; vice-president, National Thrift Society; treasurer and chairman of executive committee of National Temperance League; on London School Board; knighted in recognition of his "services to the cause of education in Wales," 1881.

HUMPHREY (1712-1768): Bodley's librarian and principal of Jesus College, Oxford; s. Humphrey O—; b. Meifod, Montgomeryshire.

JACOB (1778-1870): Architect; b. North Wales; appointed clerk of the works to the royal engineer department at Portsmouth, 1804; transferred to Irish board of works in Dublin, as principal engineer

Owens 63

and architect, 1832; made many additions to the Four Courts and Queen's Inns in Dublin, and erected model schools and other government buildings in Ireland.

JAMES (1654-1706): Presbyterian minister; s. John O—; b. at the farmhouse of Bryn, Carmarthenshire; challenged to a public discussion on ordination by William Lloyd, bishop of St. Asaph, 1681.

JOHN (1560?-1622): Epigrammatist; s. Thomas O— of Plas Dhu, Carnarvonshire; b. at Plas Dhu; his m. was Jane, sister of Sir William Morris; educated at Oxford; headmaster of Henry VIII's school, Warwick, about 1594.

SIR JOHN (1600-1666): Royalist colonel; s. John O— of Clenenny, Carnarvonshire; governor of Harlech Castle, 1644; vice-admiral of North Wales; distinguished himself at the capture of Bristol by Rupert and was desperately wounded there; was made prisoner of war and put into Windsor Castle but released at the suit of the Spanish and Dutch ambassadors.

JOHN, D. D. (1616-1683): Theologian; s. Rev. Henry O—, vicar of Stadhampton, Oxfordshire, where he was born; preached before parliament; preacher to council of state; during the royalist rising 1654-55 he made himself responsible for security of town and county of Oxford; commissioned by the council of state to raise a volunteer corps for defense of Oxford, after the abdication of Cromwell; was an eminent puritan divine; his learning was vast, various and profound, and his mastery of Calvinistic theology complete.

JOHN (1766-1822): Divine; s. Richard O— of Old Street, London; published sermons; secretary the British and Foreign Bible Society from 1804 until his death.

JOHN (1821-1883): Welsh musician; b. Chester; organist; composed a large number of glees, songs, and anthems; his fluent and melodious style of composition made him one of the most popular of Welsh musicians and he was much in request as conductor.

JOSIAH (1711?-1755): Presbyterian minister; came into note in connection with the rebellion of 1745 as a strong writer against the political and religious principles of the Jacobites.

LEWIS (1572-1633): Controversialist; native of Merionethshire.

NICHOLAS (d. 1606): Jesuit; by his skill as a builder of secret cupboards and passages, he saved many Jesuits from capture; he was put in the Tower, 1594, but escaped and is said to have effected the escape of John Gerard from the Tower in 1597; it is not improbable that he died from the effects of torture in the Tower where he was again imprisoned.

NICHOLAS (1752-1811): Welsh antiquary; s. Nicholas O—, rector of Llandyfrydog, Anglesey; succeeded his father as rector, about 1776; published works on remains and collections of antiquities.

RICHARD (1606-1683): Royalist divine; s. Cadwallader O—; b. Llanfechain.

SIR RICHARD (1804-1892): Naturalist; b. Lancaster; s. Richard O—, a West India merchant; his "Memoir on the Pearly Nautilus," 1832, placed him in the front rank of anatomical monographers; first Hunterian professor of comparative anatomy and physiology at the Royal College of Surgeons, 1836; helped found the Royal Microscopical

Owens 64

Pascagoula Public Library
Local Historical and Genealogical Dept.
Owens Family

Society, 1840; elected into the select body of representative men called "The Club," 1845; given cottage called Sheen Lodge in Richmond Park by the queen, 1852; by 1856 he was recognized throughout Europe as the first anatomist of his day; he wrote, with assistance of Dr. Woodward, the article "Palaeontology" for the "Encyclopaedia Britannica"; in 1866 were published first and second volumes, and in 1868 the third volume of his great book on the "Anatomy and Physiology of the Vertebrates"; he was created a knight of the Legion of Honor by Napoleon III for his services in Paris, 1853; elected corresponding member of the Institute of France, 1839; 1857 was awarded the "Prix Cuvier" of the French Academy; Universities of Oxford, Cambridge and Dublin conferred upon him honorary degrees; he was an honorary or corresponding member of nearly every important scientific society in the world; the Royal College of Physicians conferred on him the Baly medal (for physiology), in 1869, and the Royal College of Surgeons its honorary gold medal, 1883; he was the first to receive the gold medal established by the Linnean Society, 1888; among his influential friends were Lord John Russell, Prince Charles Lucien Bonaparte, Charles Dickens, Jenny Lind, George Eliot, G. H. Lewes, Sir Henry Acland, Sir Edwin Chadwick, Sir James Paget, Mr. Ruskin, and Lord Tennyson.

ROBERT (1771-1858): Socialist; b. Newtown, Montgomeryshire; s. Robert O—, postmaster of Newtown; became a member of "Literary and Philosophical Society of Manchester"; Lord Sidmouth had his essays circulated by government in order to elicit comment from qualified people; ambassadors of Austria and Prussia consulted him; Grandduke Nicholas (afterwards Emperor of Russia) visited him at New Lanark and offered to take two million of the "surplus population" of England and establish a Russian New Lanark under Owen; in his mills at New Lanark, Owen demonstrated the success of educating children by kindness and of improving working conditions; he sailed for America, 1824, and bought a tract of land of 20,000 acres on the Wabash River in Illinois and Indiana; he took part in the co-operative congresses, of which seven met from 1830 to 1834, and in the succeeding "socialist congresses," of which there were fourteen from 1835 to 1846, and was frequently chairman.

ROBERT DALE (1801-1877): Publicist and author; b. Glasgow; s. Robert O—; he had joined his father's (Robert O—, 1771-1858) New Harmony experiment as an economical reformer but returned to Europe in 1827; after making the acquaintance of Lafayette and other distinguished personages he returned to New Harmony, edited "New Harmony Gazette" and in 1828 commenced the "Free Inquirer," an avowedly socialistic journal; elected to House of Representatives, 1843; he was employed in promoting the organization of the Smithsonian Institution, afterwards becoming one of the regents; took an active part in revising the constitution of Indiana, 1850-51; during the Civil War he was active as a pamphleteer on the Union side, especially as the author of three letters addressed to President Lincoln advocating emancipation of slaves.

SAMUEL (1769?-1857): Water-color painter; exhibited at Royal Academy; a series of eighty-four drawings were engraved by William Bernard Cooke for his work, "The Thames," published in 1811; the South Kensington Museum has some of his pictures.

Owens 65